

MANASTASH CREEK TOPOGRAPHIC SURVEY
 NE 1/4 OF THE SE 1/4 OF SEC. 12, T. 17 N., R. 17 E., W.M. & NW 1/4 OF THE SW 1/4 OF SEC. 7, T. 17 N., R. 18 E., W.M.
 KITTITAS COUNTY, STATE OF WASHINGTON

MAP # 17-18-07030-0002

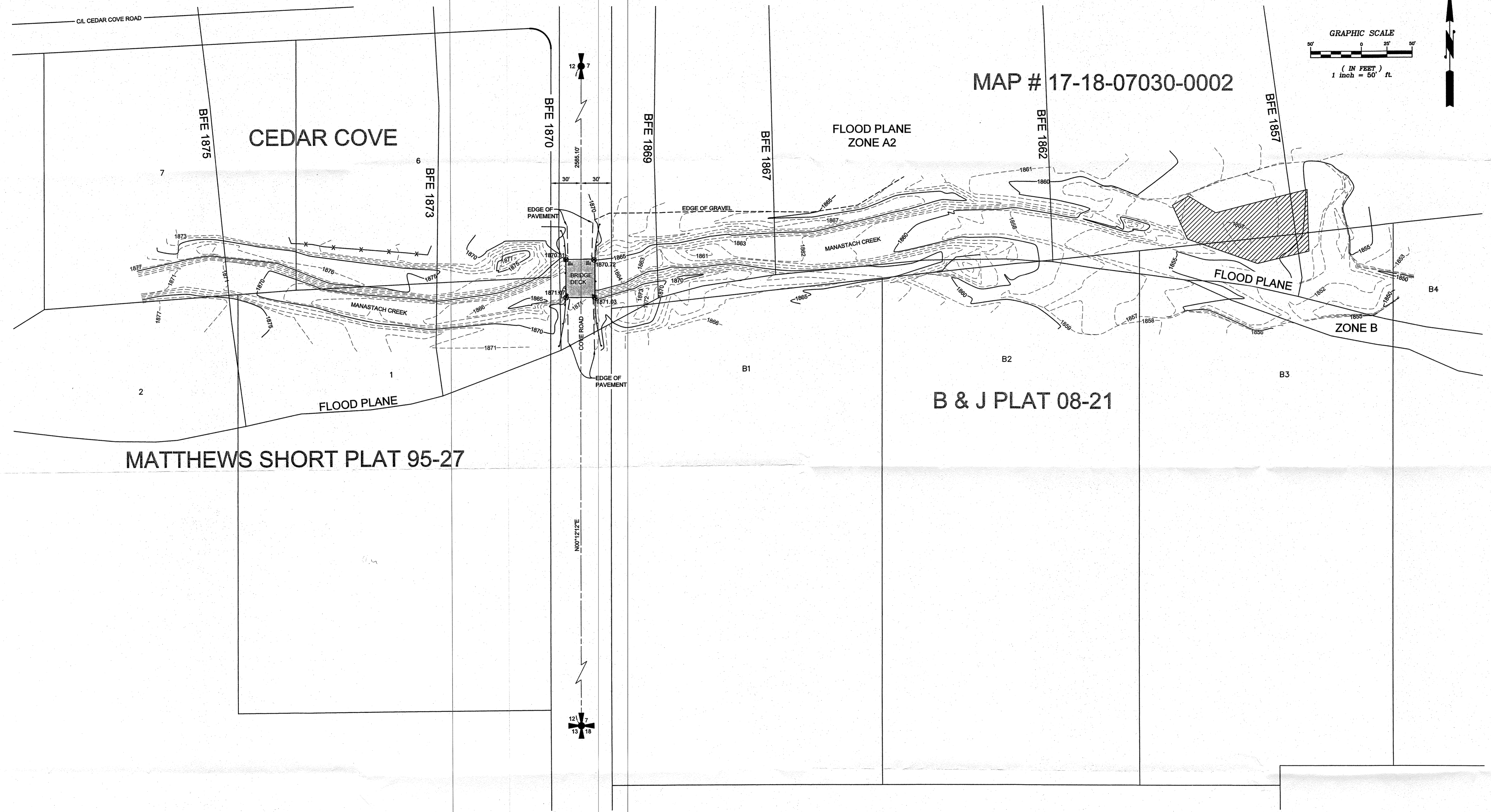
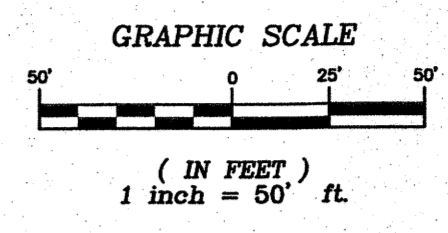

LEGEND

	FENCE
	GUARD RAIL
	EXTENT OF WOOD DEBRIS AREA

THE ELEVATIONS SHOWN HEREON ARE BASED FROM FEMA BENCH MARK RM96 ELEVATION 1864.05 AS SHOWN ON FIRM PANEL NUMBER 551, KITTITAS COUNTY, WASHINGTON. NGVD 29 - CONTOUR INTERVAL-ONE FOOT.

- NOTES:**
1. THE PURPOSE OF THIS SURVEY IS TO PROVIDE A TOPOGRAPHIC MAP OF THE FILLED AREAS ALONG BOTH SIDES OF MANASTASH CREEK, EAST AND WEST OF COVE ROAD.
 2. THIS SURVEY WAS PERFORMED USING A TRIMBLE S6 SERIES TOTAL STATION. THE CONTROLLING MONUMENTS AND PROPERTY CORNERS SHOWN HEREON WERE LOCATED AND CHECKED FROM A CLOSED FIELD TRAVERSE IN EXCESS OF 1:10,000 LINEAR CLOSURE AFTER AZIMUTH ADJUSTMENT.
 3. THE FIELD WORK FOR THIS SURVEY WAS COMPLETED AUGUST 30, 2011.

INDEX LOCATION SEC. 12 T. 17 N.R. 17 E.W.M. SEC. 7 T. 17 N.R. 18 E.W.M.

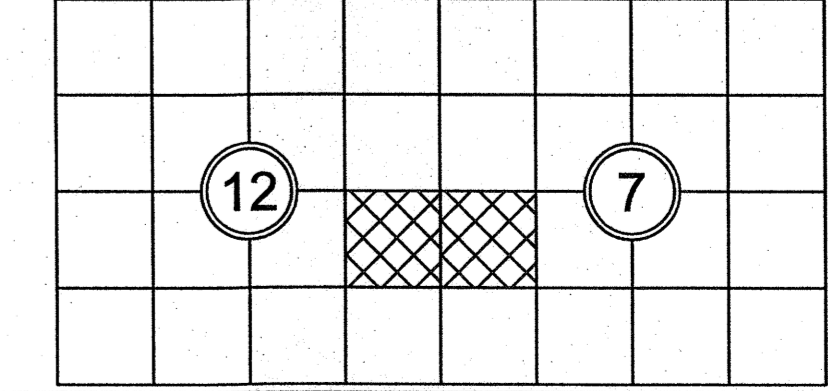

REVISIONS	BY	DATE

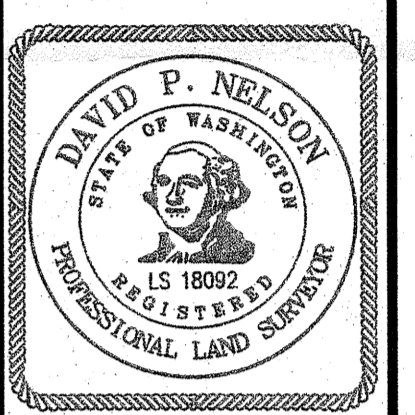

KITTITAS COUNTY PUBLIC WORKS DEPT.
 TOPOGRAPHIC SURVEY

Encompass
 ENGINEERING & SURVEYING
 Western Washington Division
 108 NE Juniper Street, Suite 201 • Issaquah, WA 98027 • Phone: (425) 392-0250 • Fax: (425) 391-3055
 Eastern Washington Division
 108 East 2nd Street • Cle Elum, WA 98922 • Phone: (509) 674-7433 • Fax: (509) 674-7419

JOB NO.	11085
DATE	09/20/11
SCALE	1"=50'
DESIGNED	N/A
DRAWN	TDR
CHECKED	DPN
APPROVED	DPN

SHEET 1 of 1